

FN0-125

Foundry

Foundry Networks Certified Network Engineer (FNCNE)

OfficialCerts.com is a reputable IT certification examination guide, study guides and audio exam provider. We ensure that you pass your FN0-125 exam in first attempt and also get high scores to acquire Foundry certification.

If you use OfficialCerts FN0-125 Certification questions and answers, you will experience actual FN0-125 exam questions/answers. We know exactly what is needed and have all the exam preparation material required to pass the exam. Our Foundry exam prep covers over 95% of the questions and answers that may be appeared in your FN0-125 exam. Every point from pass4sure FN0-125 PDF, FN0-125 review will help you take Foundry FN0-125 exam much easier and become Foundry certified.

Here's what you can expect from the OfficialCerts Foundry FN0-125 course:

- * Up-to-Date Foundry FN0-125 questions as experienced in the real exam.*
- * 100% correct Foundry FN0-125 answers you simply can't find in other FN0-125 courses.*
- * All of our tests are easy to download. Your file will be saved as a FN0-125 PDF.*
- * Foundry FN0-125 brain dump free content featuring the real FN0-125 test questions.*

Foundry FN0-125 certification exam is of core importance both in your Professional life and Foundry certification path. With Foundry certification you can get a good job easily in the market and get on your path for success. Professionals who passed Foundry FN0-125 exam training are an absolute favorite in the industry. You will pass Foundry FN0-125 certification test and career opportunities will be open for you.

<http://tripleamarine.com/?cert=exams.asp?examcode=FN0-125>



QUESTION: 1

On a ServerIron XL configured for firewall load balancing, the packet are load balanced using:

- A. The firewall path
- B. The session tables traded by the XLs
- C. The MAC address set in the ServerIron
- D. The hash value derived from the source and destination IP addresses

Answer: D

QUESTION: 2

Firewalls can be assigned to which group?

- A. 1
- B. 2
- C. 3
- D. 4
- E. 5

Answer: B

QUESTION: 3

The firewall path describes the path

- A. To the next firewall
- B. For the health check
- C. To the firewall partners
- D. To the ServerIron on the other side of the firewall

Answer: B

QUESTION: 4

What is the maximum hop count allowed by RIP?

- A. 15
- B. 10
- C. 255
- D. no limit

Answer: A

QUESTION: 5

What transport layer protocol provides a connection oriented service?

- A. UDP
- B. STP
- C. TCP
- D. ARP

Answer: C

QUESTION: 6

Which of the following ranges are defined as well-known port numbers?

- A. 0-255
- B. 1-256
- C. 1-1023
- D. 1-2048

Answer: C

QUESTION: 7

What is the difference between TACACS+ and TACACS?

- A. TACACS is an enhancement to TACACS+
- B. TACACS is TCP based and TACACS+ is UDP based
- C. TACACS+ provides encryption and uses TCP.
- D. TACACS+ provides encryption and uses UDP.

Answer: C

QUESTION: 8

The diagram shows an OSPF network with no designated router (DR) and no backup designated router (BDR). Which of the following statements identify which routers will be selected DR and BDR?

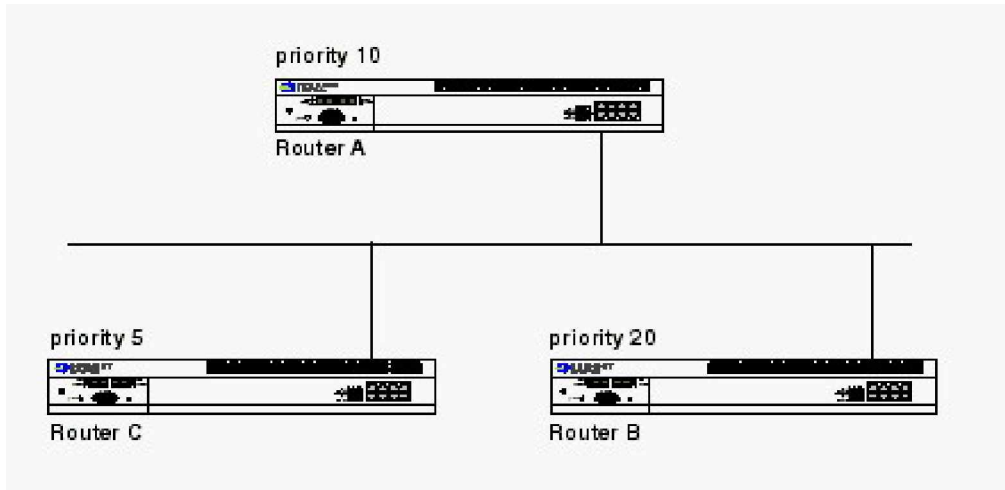

- A. Router C is DR, Router B is BDR
- B. Router B is DR, Router A is BDR
- C. Router B is BDR, Router A is DR
- D. Router A is DR, Router C is BDR

Answer: B

QUESTION: 9

Switch sw-FWS2 (see diagram) is running 802.1w (RSTP), with default settings. It has a crossover cable between ports e38 and e48. Select the combination of port titles that match the ports.

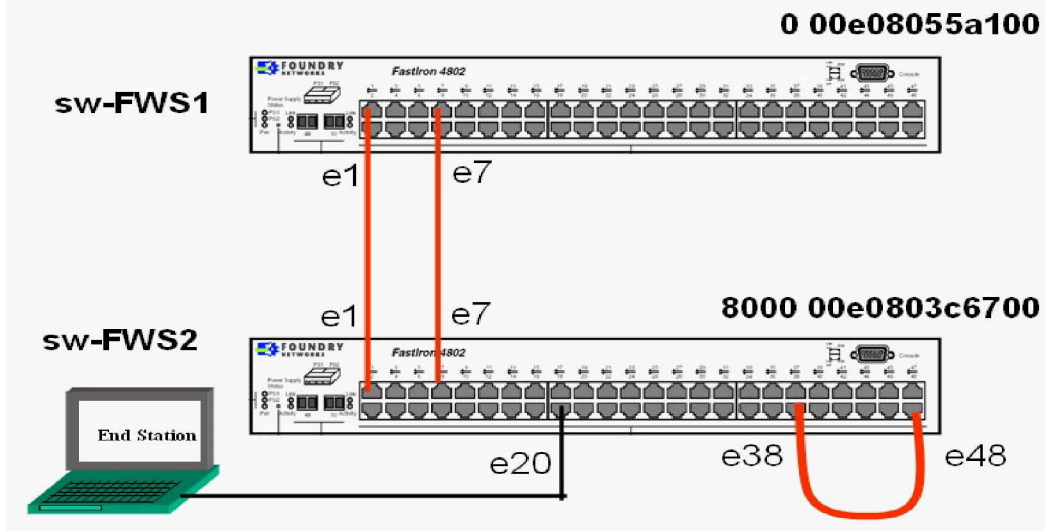

- A. e38: Root Port e48: Alternate Port

- B. e38: Designated Port e48: Designated Port
- C. e38: Alternate Port e48: Root Port
- D. e38: Backup Port e48: Designated Port
- E. e38: Designated Port e48: Backup Port.

Answer: E

QUESTION: 10

In the diagram, ports e1 and e7 of sw-FWS1 have RSTP port titles assigned. Select the combination of port titles that match the ports.

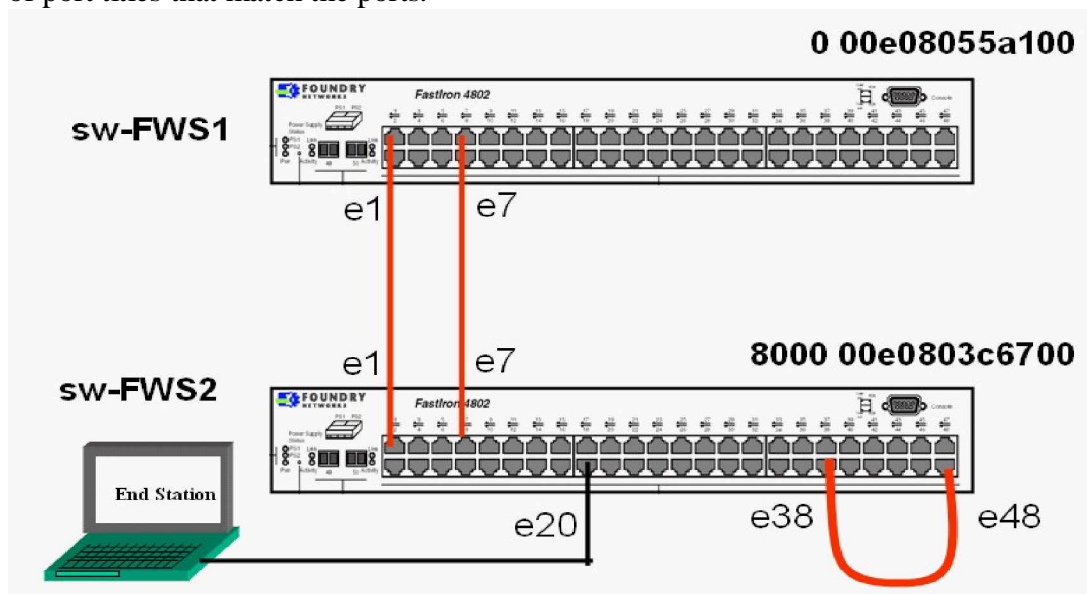

- A. e1: Root Port e7: Alternate Port
- B. e1: Designated Port e7: Designated Port
- C. e1: Alternate Port e7: Root Port
- D. e1: Backup Port e7: Designated Port
- E. e1: Designated Port e7: Backup Port.

Answer: B

QUESTION: 11

After Bridge elections have finished, in which 802.1d state will a Non-designated port remain?

- A. Learning
- B. Listening
- C. Discarding
- D. Blocking

OfficialCerts.com Certification Exam Full Version Features;

- Verified answers researched by industry experts.
- Exams **updated** on regular basis.
- Questions, Answers are downloadable in **PDF** format.
- **No authorization** code required to open exam.
- **Portable** anywhere.
- 100% success **Guarantee**.
- **Fast**, helpful support 24x7.

View list of All exams we offer;

<http://www.officialcerts.com/allexams.asp>

To contact our Support;

<http://www.officialcerts.com/support.asp>

View FAQs

<http://www.officialcerts.com/faq.asp>

Download All Exams Samples

<http://www.officialcerts.com/samples.asp>

To purchase Full Version and updated exam;

<http://www.officialcerts.com/allexams.asp>



Shop now using **PayPal**



| | | | | | | |
|------------|--------------------|------------------|---------|------------------|--------------|-----------|
| 3COM | CompTIA | Filemaker | IBM | LPI | OMG | Sun |
| ADOBE | ComputerAssociates | Fortinet | IISFA | McAfee | Oracle | Sybase |
| APC | CWNP | Foundry | Intel | McData | PMI | Symantec |
| Apple | DELL | Fujitsu | ISACA | Microsoft | Polycom | TeraData |
| BEA | ECCouncil | GuidanceSoftware | ISC2 | Mile2 | RedHat | TIA |
| BICSI | EMC | HDI | ISEB | NetworkAppliance | Sair | Tibco |
| CheckPoint | Enterasys | Hitachi | ISM | Network-General | SASInstitute | TruSecure |
| Cisco | ExamExpress | HP | Juniper | Nokia | SCP | Veritas |
| Citrix | Exin | Huawei | Legato | Nortel | See-Beyond | Vmware |
| CIW | ExtremeNetworks | Hyperion | Lotus | Novell | Google | |

You have made the
Right Choice

You are becoming member of most comprehensive, accurate, highest quality and lowest cost certification resource in the world.

